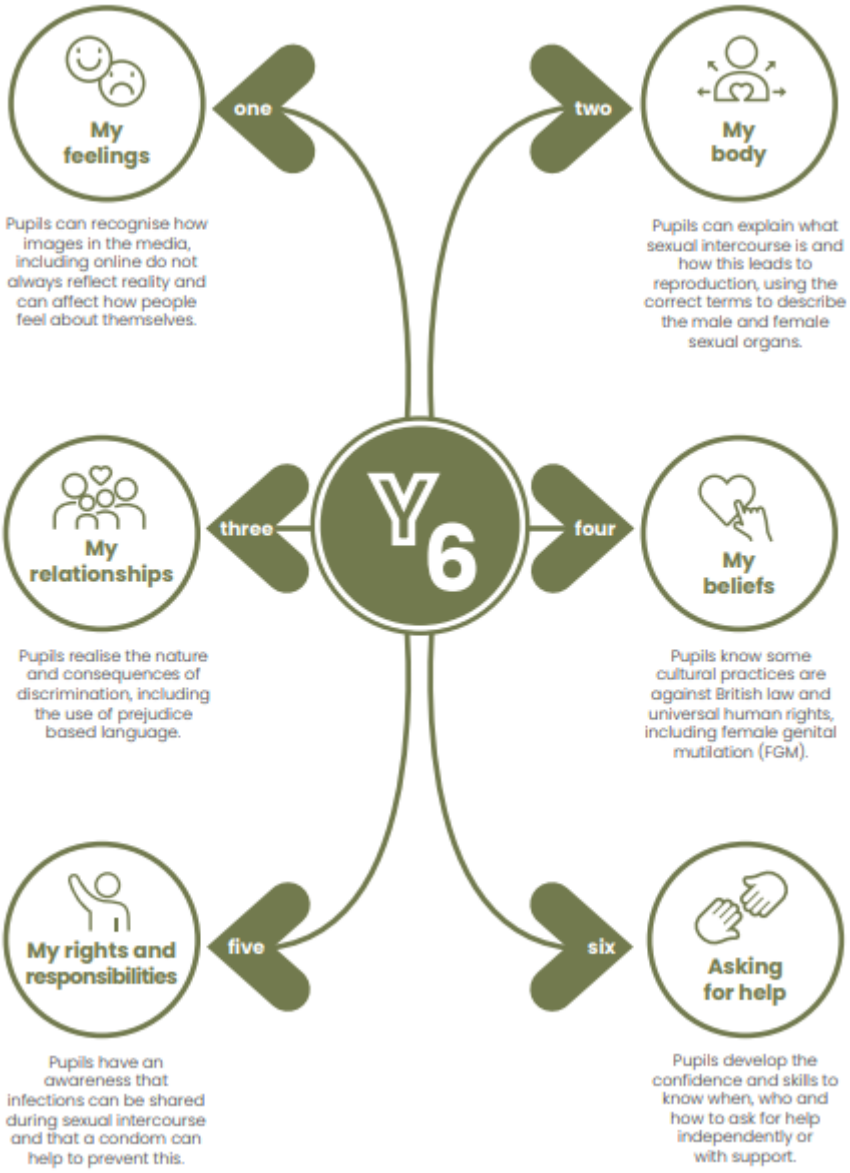
Y6
one
My feelings
Pupils can recognise how images in the media, including online do not always reflect reality and can affect how people feel about themselves.
two
My body
Pupils can explain what sexual intercourse is and how this leads to reproduction, using the correct terms to describe the male and female sexual organs.
three
My relationships
Pupils realise the nature and consequences of discrimination, including the use of prejudice based language.
four
My beliefs
Pupils know some cultural practices are against British law and universal human rights, including female genital mutilation (FGM).
five
My rights and responsibilities
Pupils have an awareness that infections can be shared during sexual intercourse and that a condom can help to prevent this.
six
Asking for help
Pupils develop the confidence and skills to know when, who and how to ask for help independently or with support.